

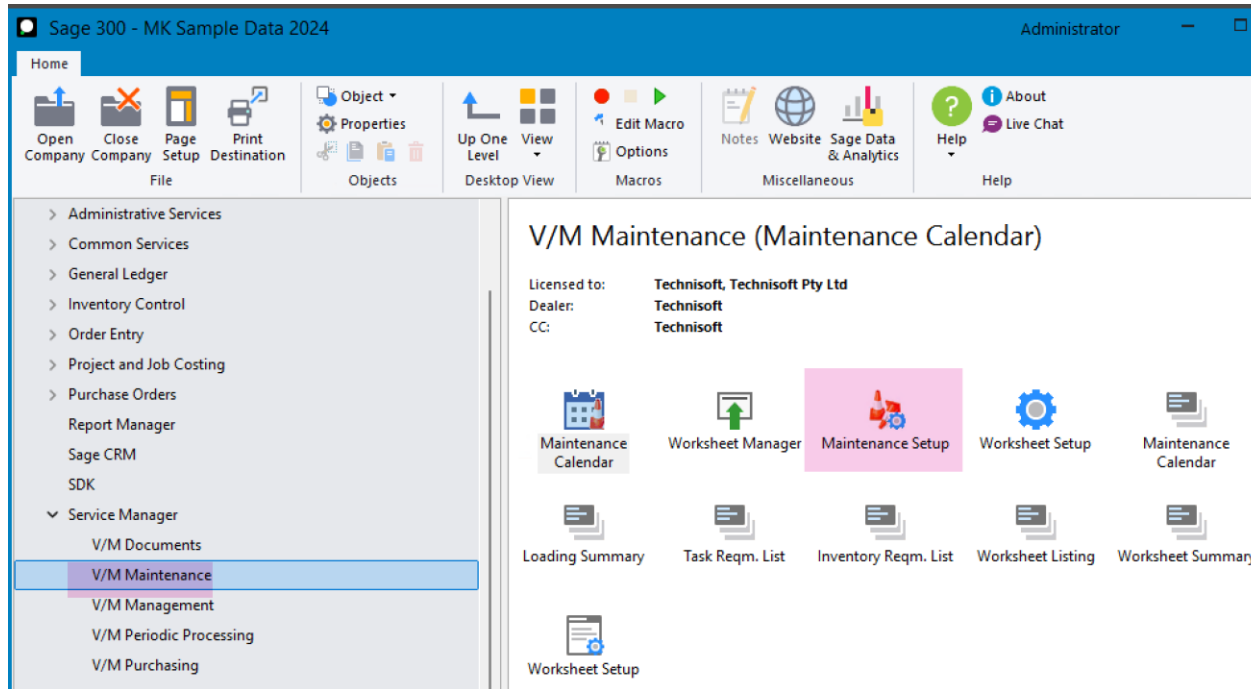

ADVANCED MAINTENANCE

Exceeding Your Expectations

Advanced Maintenance



- Advanced Maintenance is an Add-on module for Service Manager and can be installed at any time.

Advanced Maintenance

SI71A - V/M Maintenance Calendar (Technisoft) - 2024.1

File Calendar Period Help

Save Print Setup Group Post Un-Post Refresh Insert Properties Delete Hold Cancel Graph Meters

Calendar Code 2020 Maintenance Calendar 2020

| # | Description | Status | Start | End |
|----|-------------|-----------|------------|------------|
| 1 | Week 1 | Posted | 1/01/2020 | 7/01/2020 |
| 2 | Week 2 | Posted | 8/01/2020 | 14/01/2020 |
| 3 | Week 3 | Posted | 15/01/2020 | 21/01/2020 |
| 4 | Week 4 | Posted | 22/01/2020 | 28/01/2020 |
| 5 | Week 5 | Posted | 29/01/2020 | 4/02/2020 |
| 6 | Week 6 | Posted | 5/02/2020 | 11/02/2020 |
| 7 | Week 7 | Posted | 12/02/2020 | 18/02/2020 |
| 8 | Week 8 | Posted | 19/02/2020 | 25/02/2020 |
| 9 | Week 9 | Un-Posted | 26/02/2020 | 3/03/2020 |
| 10 | Week 10 | Un-Posted | 4/03/2020 | 10/03/2020 |
| 11 | Week 11 | Un-Posted | 11/03/2020 | 17/03/2020 |
| 12 | Week 12 | Un-Posted | 18/03/2020 | 24/03/2020 |
| 13 | Week 13 | Un-Posted | 25/03/2020 | 31/03/2020 |
| 14 | Week 14 | Un-Posted | 1/04/2020 | 7/04/2020 |
| 15 | Week 15 | Un-Posted | 8/04/2020 | 14/04/2020 |
| 16 | Week 16 | Un-Posted | 15/04/2020 | 21/04/2020 |
| 17 | Week 17 | Un-Posted | 22/04/2020 | 28/04/2020 |
| 18 | Week 18 | Un-Posted | 29/04/2020 | 5/05/2020 |
| 19 | Week 19 | Un-Posted | 6/05/2020 | 12/05/2020 |
| 20 | Week 20 | Un-Posted | 13/05/2020 | 19/05/2020 |
| 21 | Week 21 | Un-Posted | 20/05/2020 | 26/05/2020 |
| 22 | Week 22 | Un-Posted | 27/05/2020 | 2/06/2020 |
| 23 | Week 23 | Un-Posted | 3/06/2020 | 9/06/2020 |
| 24 | Week 24 | Un-Posted | 10/06/2020 | 16/06/2020 |
| 25 | Week 25 | Un-Posted | 17/06/2020 | 23/06/2020 |
| 26 | Week 26 | Un-Posted | 24/06/2020 | 30/06/2020 |
| 27 | Week 27 | Un-Posted | 1/07/2020 | 7/07/2020 |
| 28 | Week 28 | Un-Posted | 8/07/2020 | 14/07/2020 |
| 29 | Week 29 | Un-Posted | 15/07/2020 | 21/07/2020 |
| 30 | Week 30 | Un-Posted | 22/07/2020 | 28/07/2020 |
| 31 | Week 31 | Un-Posted | 29/07/2020 | 4/08/2020 |
| 32 | Week 32 | Un-Posted | 5/08/2020 | 11/08/2020 |
| 33 | Week 33 | Un-Posted | 12/08/2020 | 18/08/2020 |
| 34 | Week 34 | Un-Posted | 19/08/2020 | 25/08/2020 |

| Description | Predicted (Loading) | Worksheets (Jobs) |
|-------------------------------|---------------------|-------------------|
| Period Details | | |
| Days in Period | | 7 |
| Standard Work Days | | 6 |
| Total Duration of Work Days | | 48:30 |
| Loading Last Refreshed | 11/12/2020 | |
| General Counts | | |
| Sites | 5 | 5 |
| Equipment | 40 | 40 |
| Generated Jobs | | 42 |
| Worksheet Counts | | |
| Not-Posted | | 0 |
| Posted | | 3 |
| Completed | | 0 |
| Cancelled | | 0 |
| Total Generated | | 3 |
| Percent Completed (Workshe... | | 0.0% |
| Task Counts | | |
| Not Posted to Job | 60 | 0 |
| Posted to Job | | 60 |
| Completed | | 0 |
| Cancelled | | 0 |
| Deferred | | 0 |
| Total Tasks | 60 | 60 |
| Result Counts | | |
| Passed | | 0 |
| Failed | | 0 |
| Task Durations | | |
| Estimated Duration | 84:30 | 84:30 |
| Actual Duration | | 278:00 |
| Completed Est. Duration | | 0:00 |
| Percent Completed (Est. Dur) | | 0.0% |
| Total Shutdowns | 30 | 30 |
| Estimated Shutdown Duration | 48:45 | 48:45 |

53 Periods for Term 1/01/2020 to 31/12/2020 (366 Days)

44 Not Posted 8 Posted 0 Completed 29/12/2020 10:45 AM

- A Maintenance Calendar can be setup to be yearly, monthly, weekly, Daily or as required.
- Each period is used to post Worksheets containing due tasks.
- Period and YTD statistics are maintained.

Advanced Maintenance

SI71A - V/M Maintenance Calendar (Technisoft) - 2024.1

File Calendar Period Help

Save Print Setup Group Post Un-Post Refresh Insert Properties Delete Hold Cancel Graph Meters

Calendar Code 2020 Maintenance Calendar 2020

| # | Description | Status |
|-----------------------|-------------|-------------|
| 20 | Week 20 | Un-Posted |
| 21 | Week 21 | Un-Posted |
| 22 | Week 22 | Un-Posted |
| 23 | Week 23 | Un-Posted |
| 24 | Week 24 | Un-Posted |
| 25 | Week 25 | Un-Posted |
| 26 | Week 26 | Un-Posted |
| 27 | Week 27 | Un-Posted |
| 28 | Week 28 | Un-Posted |
| 29 | Week 29 | Un-Posted |
| 30 | Week 30 | Un-Posted |
| 31 | Week 31 | Un-Posted |
| 32 | Week 32 | Un-Posted |
| 33 | Week 33 | Un-Posted |
| 34 | Week 34 | Un-Posted |
| 35 | Week 35 | Un-Posted |
| 36 | Week 36 | Un-Posted |
| 37 | Week 37 | Un-Posted |
| 38 | Week 38 | Un-Posted |
| 39 | Week 39 | Un-Posted |
| 40 | Week 40 | Un-Posted |
| 41 | Week 41 | Un-Posted |
| 42 | Week 42 | Un-Posted |
| 43 | Week 43 | Un-Posted |
| 44 | Week 44 | Un-Posted |
| 45 | Week 45 | Un-Posted |
| 46 | Week 46 | Un-Posted |
| 47 | Week 47 | Un-Posted |
| 48 | Week 48 | Un-Posted |
| 49 | Week 49 | Un-Posted |
| 50 | Week 50 | Un-Posted |
| 51 | Week 51 | Un-Posted |
| 52 | Week 52 | Un-Posted |
| Total Calendar Totals | | In-Progress |

| Description | Predicted (Loading) | Estimate (Jobs) | Ready (Jobs) | Posted (Jobs) | Total (Jobs) |
|-----------------------|---------------------|------------------|-----------------|---------------|-----------------|
| Revenue | | | | | |
| Services 1 | \$ 2,400.00 | \$ 75.00 | \$ 75.00 | \$ 0.00 | \$ 75.00 |
| Labor 339 | \$ 2,140,270.00 | \$ 255,140.00 | \$ 252,725.00 | \$ 1,800.00 | \$ 254,525.00 |
| Contractors 52 | \$ 176,400.00 | \$ 0.00 | \$ 0.00 | \$ 0.00 | \$ 0.00 |
| Items 608 | \$ 23,703,251.10 | \$ 17,606,861.73 | \$ 3,525,093.79 | \$ 0.00 | \$ 3,525,093.79 |
| Item Weights | 8646.00 | 1148.40 | 288.60 | 0.00 | 288.60 |
| Gross Revenue | \$ 26,022,321.10 | \$ 17,862,076.73 | \$ 3,777,893.79 | \$ 1,800.00 | \$ 3,779,693.79 |
| Less Discount | | | \$ 0.00 | \$ 0.00 | \$ 0.00 |
| Plus Excluded Tax | | | \$ 1,192.83 | \$ 114.76 | \$ 1,307.59 |
| Less Cover | | | \$ 3,759,194.54 | \$ 0.00 | \$ 3,759,194.54 |
| Net Total | | | \$ 19,892.08 | \$ 1,914.76 | \$ 21,806.84 |
| Costs | | | | | |
| Services | \$ 0.00 | \$ 0.00 | \$ 0.00 | \$ 0.00 | \$ 0.00 |
| Labor | \$ 295,730.00 | \$ 42,020.00 | \$ 41,600.90 | \$ 180.00 | \$ 41,780.90 |
| Contractors | \$ 0.00 | \$ 0.00 | \$ 0.00 | \$ 0.00 | \$ 0.00 |
| Items | \$ 1,628,063.00 | \$ 122,257.52 | \$ 43,691.00 | \$ 0.00 | \$ 43,691.00 |
| Total Cost | \$ 1,923,793.00 | \$ 164,277.52 | \$ 85,291.90 | \$ 180.00 | \$ 85,471.90 |
| Gross Profit % | | | | | 97.74 |
| Gross Profit | | | | | \$ 3,694,221.89 |
| Labor Duration | 0:00 | 1445:00 | 1431:00 | 12:00 | 1443:00 |

53 Periods for Term 1/01/2020 to 31/12/2020 (366 Days)

44 Not Posted 8 Posted 0 Completed 29/12/2020 10:46 AM

- Maintain Predictions, Budgets, Estimates and Actuals by period or YTD.

Advanced Maintenance

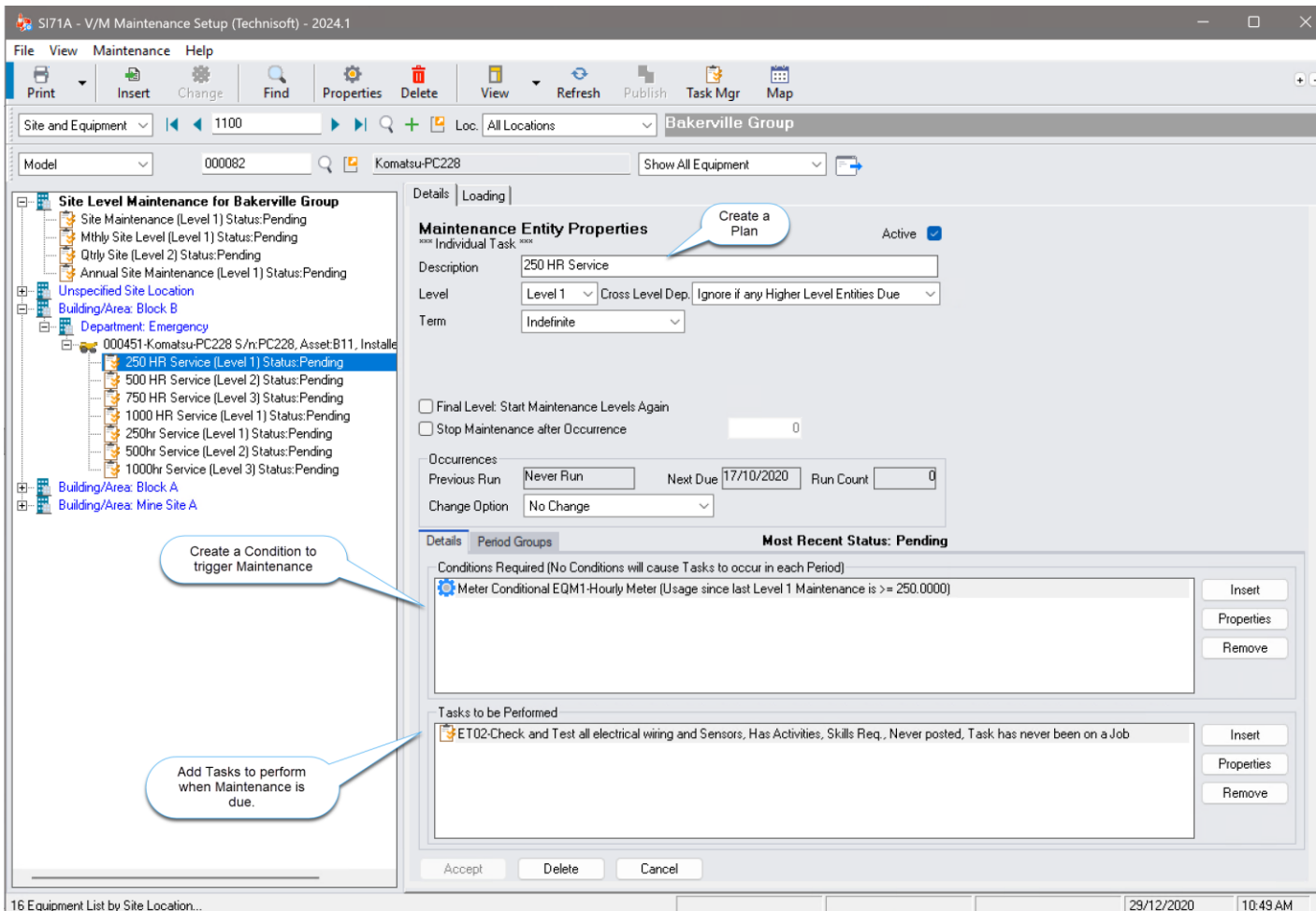

SI71A - V/M Maintenance Setup (Technisoft) - 2024.1

File View Maintenance Help

Print Insert Change Find Properties Delete View Refresh Publish Task Mgr Map

Site and Equipment 1100 Loc: All Locations Bakerville Group

Model 000082 Komatsu-PC228 Show All Equipment

Site Level Maintenance for Bakerville Group

- Site Maintenance (Level 1) Status: Pending
- Mthly Site Level (Level 1) Status: Pending
- Qtrly Site (Level 2) Status: Pending
- Annual Site Maintenance (Level 1) Status: Pending
- Unspecified Site Location
- Building/Area: Block B
 - Department: Emergency
 - 000451-Komatsu-PC228 S/n:PC228, Asset:B11, Installed
 - 250 HR Service (Level 1) Status: Pending
 - 500 HR Service (Level 2) Status: Pending
 - 750 HR Service (Level 3) Status: Pending
 - 1000 HR Service (Level 1) Status: Pending
 - 250hr Service (Level 1) Status: Pending
 - 500hr Service (Level 2) Status: Pending
 - 1000hr Service (Level 3) Status: Pending
- Building/Area: Block A
- Building/Area: Mine Site A

Maintenance Entity Properties

Details Loading

Individual Task

Description 250 HR Service

Level Level 1 Cross Level Dep. Ignore if any Higher Level Entities Due

Term Indefinite

Active ☒

☐ Final Level: Start Maintenance Levels Again

☐ Stop Maintenance after Occurrence 0

Occurrences

Previous Run Never Run Next Due 17/10/2020 Run Count 0

Change Option No Change

Most Recent Status: Pending

Conditions Required (No Conditions will cause Tasks to occur in each Period)

Meter Conditional EQM1-Hourly Meter (Usage since last Level 1 Maintenance is >= 250.0000)

Insert Properties Remove

Tasks to be Performed

ET02-Check and Test all electrical wiring and Sensors, Has Activities, Skills Req., Never posted, Task has never been on a Job

Insert Properties Remove

Accept Delete Cancel

16 Equipment List by Site Location...

29/12/2020 10:49 AM

- Maintenances Tasks are defined at either Site, Equipment or at a Model level.
- Equipment can inherit from Model Maintenance but can have added individual maintenance tasks as required.
- 3 steps
Create a Plan,
Specify Condition/s,
Specify Task/s to perform.

Advanced Maintenance

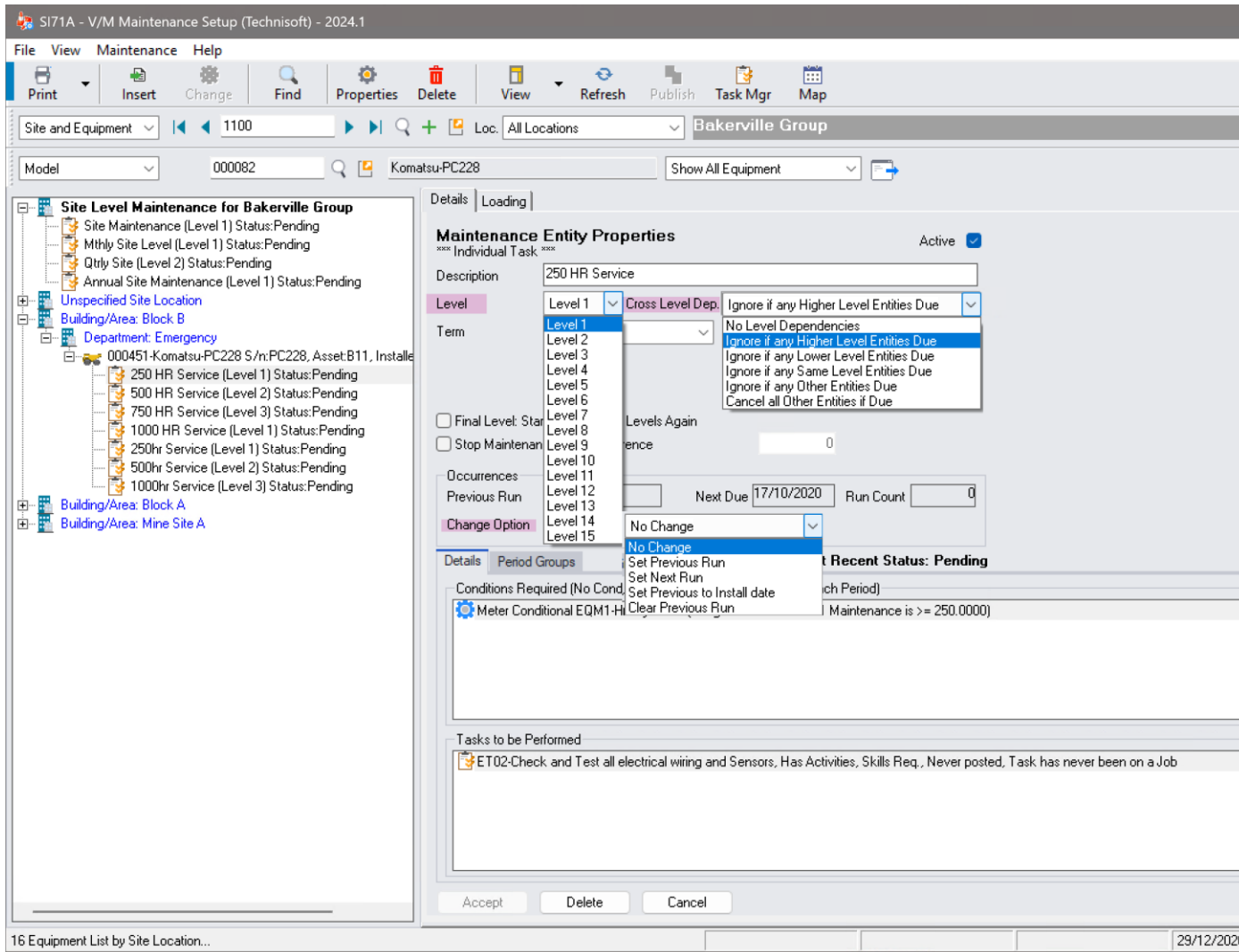

SI71A - V/M Maintenance Setup (Technisoft) - 2024.1

File View Maintenance Help

Print Insert Change Find Properties Delete View Refresh Publish Task Mgr Map

Site and Equipment 1100 Loc. All Locations Bakerville Group

Model 000082 Komatsu-PC228 Show All Equipment

Site Level Maintenance for Bakerville Group

- Site Maintenance (Level 1) Status: Pending
- Mthly Site Level (Level 1) Status: Pending
- Qtrly Site (Level 2) Status: Pending
- Annual Site Maintenance (Level 1) Status: Pending
- Unspecified Site Location
- Building/Area: Block B
- Department: Emergency
- 000451-Komatsu-PC228 S/n:PC228, Asset:B11, Installed
- 250 HR Service (Level 1) Status: Pending
- 500 HR Service (Level 2) Status: Pending
- 750 HR Service (Level 3) Status: Pending
- 1000 HR Service (Level 1) Status: Pending
- 250hr Service (Level 1) Status: Pending
- 500hr Service (Level 2) Status: Pending
- 1000hr Service (Level 3) Status: Pending
- Building/Area: Block A
- Building/Area: Mine Site A

Maintenance Entity Properties Active ☒

**** Individual Task ****

Description 250 HR Service

Level Level 1 Cross Level Dep. Ignore if any Higher Level Entities Due

Term Level 1 No Level Dependencies

Level 2 Ignore if any Higher Level Entities Due

Level 3 Ignore if any Lower Level Entities Due

Level 4 Ignore if any Same Level Entities Due

Level 5 Ignore if any Other Entities Due

Level 6 Cancel all Other Entities if Due

Level 7 Levels Again

Level 8

Level 9

Level 10

Level 11

Level 12

Level 13

Level 14

Level 15

☐ Final Level: Stop

☐ Stop Maintenance

Occurrences

Previous Run

Next Due 17/10/2020 Run Count 0

Change Option No Change

Details Period Groups

Conditions Required (No Cond. Set Previous Run

Set Next Run

Set Previous to Install date

Clear Previous Run

Recent Status: Pending

Maintenance is >= 250.0000

Tasks to be Performed

ET02-Check and Test all electrical wiring and Sensors, Has Activities, Skills Req., Never posted, Task has never been on a Job

Accept Delete Cancel

16 Equipment List by Site Location...

29/12/2020

- Up to 15 Levels
- Cross Level Dependency's can be defined. E.g. Ignore if any higher-level dependencies are due.
- Change Options to set Next or Previous Run dates.

Advanced Maintenance

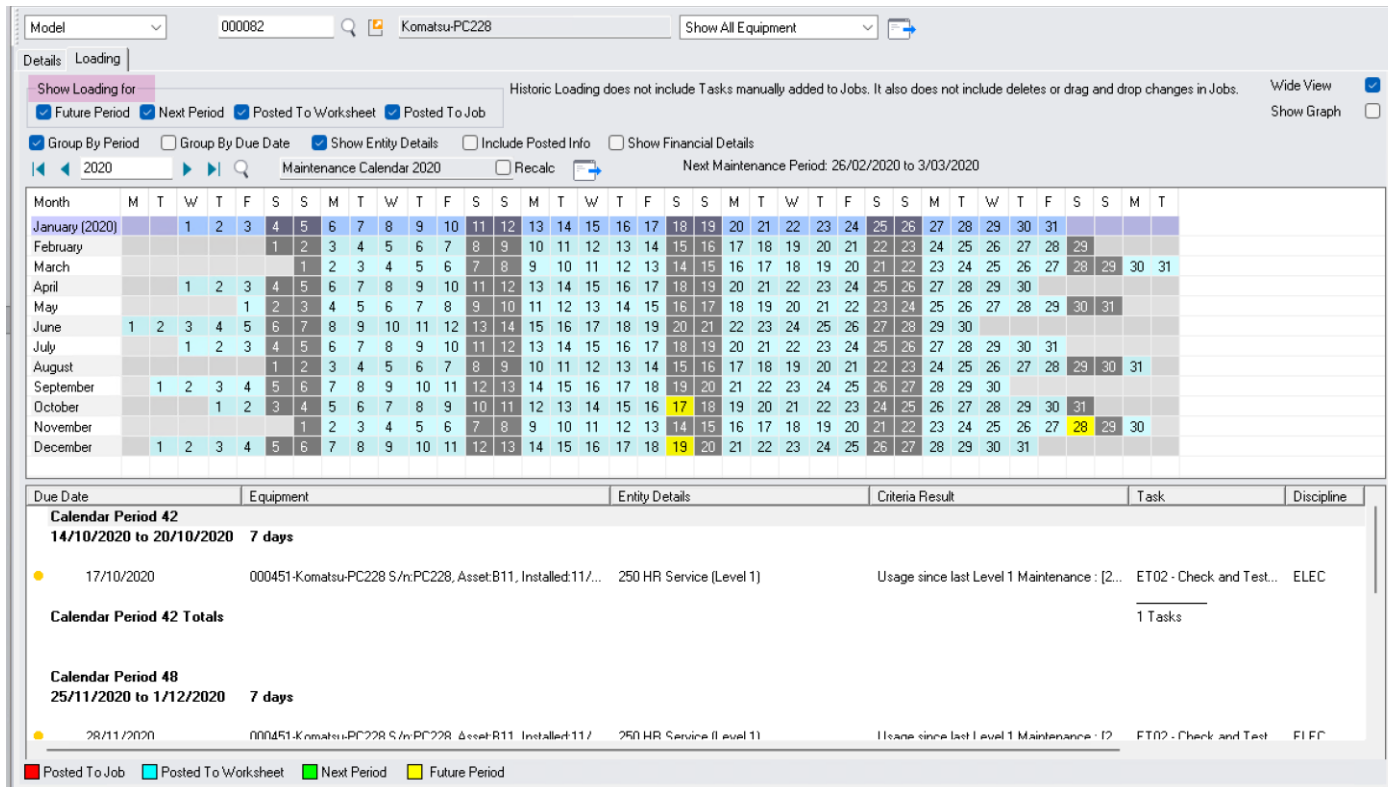

- Loading Summaries help predict when maintenance is due based on meter readings or schedules.
- Setup multiple years in advance.
- Determine Financial statistics, parts, labour requirements.

Advanced Maintenance

- Graph Task per period.

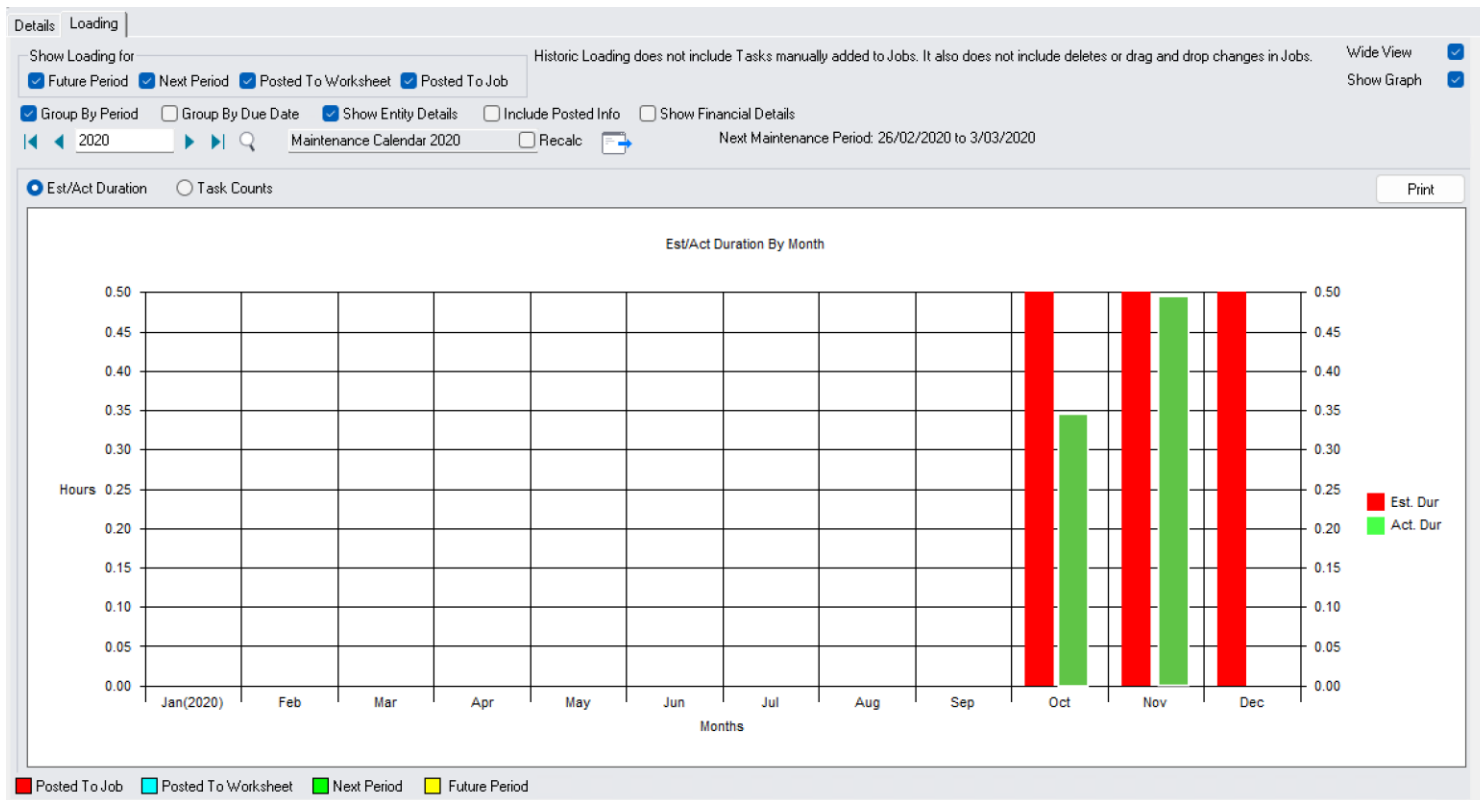

Advanced Maintenance

SI71A - V/M Worksheet Setup (Technisoft) - 2024.1

File Edit Record Help

Note
Tasks will be grouped on a Worksheet according to the following Criteria and Rules. Worksheets are processed in the order that they appear in the list below. Use the UP and DOWN buttons to change the order. It is possible to have no Worksheet groups specified in which case a single Worksheet per Period will be generated.

Grouping Rules

| Worksheet Group | Description |
|-----------------|-----------------------------|
| S1100 | Bargain Mart - San Diego |
| WS11 | Test Worksheet 11 |
| WS001 | Test Electrical Disciplines |
| WS002 | Test Engineering Discipline |

Insert
Remove
Properties

SI71A - V/M Worksheet Manager (Technisoft) - 2024.1

File View Worksheet Help

Print Post Refresh Properties Task Mgr Cancel

Status ☒ Un-Posted ☒ Posted ☐ Completed ☐ Cancelled

Filter No Filter

| Worksheet Number | Status | Description | Job Count | Task Count | Worksheet Group | Date Created | Calendar | Period No. | Period Date | Jobs Gen. |
|-------------------------|-----------|--------------------------|-----------|------------|-----------------|--------------|----------|------------|-------------|-----------|
| WSH000000097 | Posted | Bargain Mart - San Diego | 22 | 28 | S1100 | 29/12/2020 | 2020 | 7 | 12/02/2020 | Yes |
| WSH000000098 | Posted | Coastal Electric Company | 56 | 56 | S1400 | 29/12/2020 | 2020 | 7 | 12/02/2020 | Yes |
| WSH000000099 | Posted | Week 7 | 1 | 1 | | 29/12/2020 | 2020 | 7 | 12/02/2020 | Yes |
| Period Totals | | | 79 | 85 | | | | | | |
| Calendar 2020, Period 8 | | | | | | | | | | |
| WSH000000101 | Un-Posted | Bargain Mart - San Diego | 0 | 15 | S1100 | 29/12/2020 | 2020 | 8 | 19/02/2020 | No |

WSH000000097 Bargain Mart - San Diego Group: S1100 (Post)
1100 Bakerville Group

Tasks Statistics Totals Jobs

View Tasks
☒ By Site Location
☐ By Date Due

Task Status
Status <All Statuses>

Filter No Filter

| Due Date | Equipment | Task | Entity Details |
|--|---|--------------------------|-------------------|
| Unspecified Site Location | | | |
| 12/02/2020 | 000001-Dell 24 Core Server 8TB SDD 512Gb Ram S/n:1234... | ET02 - Check and Test... | Mthly - Model Mai |
| 12/02/2020 | 000128-Seagate 500Gb Hard Drive 16Gb Cache S/n:HD726... | ET01 - Toner Replace... | Equipment Mainte |
| 12/02/2020 | 000129-Overhead Mobile Crane S/n:DP92828, Installed:10/0... | ET02 - Check and Test... | Fire door inspect |
| 12/02/2020 | 000139-Dell 24 Core Server 8TB SDD 512Gb Ram S/n:1234... | ET02 - Check and Test... | Mthly - Model Mai |
| 12/02/2020 | 000142-Dell 24 Core Server 8TB SDD 512Gb Ram S/n:1234... | ET02 - Check and Test... | Mthly - Model Mai |
| 12/02/2020 | 000145-Dell 24 Core Server 8TB SDD 512Gb Ram S/n:1234... | ET02 - Check and Test... | Mthly - Model Mai |
| 12/02/2020 | 000146-Dell 24 Core Server 8TB SDD 512Gb Ram S/n:1235... | ET02 - Check and Test... | Mthly - Model Mai |
| Building/Area: Block A, Department: Area 2B | | | |
| 17/02/2020 | 000178-Bell 222 Helicopter S/n:BL1234, Installed:11/02/2009 | V/CHECK - Valve Check | 100hr Service Bel |
| 17/02/2020 | 000178-Bell 222 Helicopter S/n:BL1234, Installed:11/02/2009 | ET02 - Check and Test... | 100 Hour Service |
| 17/02/2020 | 000178-Bell 222 Helicopter S/n:BL1234, Installed:11/02/2009 | ET01 - Toner Replace... | 100 Hour Service |
| 13/02/2020 | 000180-Weigh Bridge M2000 S/n:W12345678, Installed:19/... | ET02 - Check and Test... | Mthly Maintenanc |
| Building/Area: Mine Site A, Department: Area ... | | | |

18 Worksheets Listed. 29/12/2020 11:04 AM

- Post a Calendar Period to create Worksheets that contain Due Tasks.
- Worksheets can be categorized by Site, Discipline, Level, Location etc.
- Post Worksheets to create jobs in the system.

Advanced Maintenance

6/09/2025 11:06:49AM
Maintenance Loading Summary (VM3697)

Page 5 of 11

| | | Task Count / Est Duration (Hours) By Equipment | | | | | | | | | | | | 2022 | Total |
|-------------------------|--|--|-----------|-----------|-----------|-----------|-----------|-----------|-----------|-----------|-----------|-----------|-----------|------|-------------|
| | | 2021 | | | | | | | | | | | | Jan | |
| | | Jan | Feb | Mar | Apr | May | Jun | Jul | Aug | Sep | Oct | Nov | Dec | Jan | |
| 1100 - Bakerville Group | 000284 - BogeSF60-2 Compressor | 1 0.50 | 1 0.50 | 1 0.50 | 1 0.50 | 1 0.50 | 1 0.50 | 1 0.50 | 1 0.50 | 1 0.50 | 1 0.50 | 1 0.50 | 1 0.50 | | 12 6.00 |
| | 000286 - BogeSF60-2 Compressor | 1 0.50 | 1 0.50 | 1 0.50 | 1 0.50 | 1 0.50 | 1 0.50 | 1 0.50 | 1 0.50 | 1 0.50 | 1 0.50 | 1 0.50 | 1 0.50 | | 12 6.00 |
| | 000289 - SK140TrackMulcher | 1 0.50 | 3 4.00 | 1 0.50 | 1 0.50 | 3 4.00 | 1 0.50 | 1 0.50 | 3 4.00 | 1 0.50 | 1 0.50 | 3 4.00 | 1 0.50 | | 20 20.00 |
| | 000293 - AeroMechanical Services AFIRS 220 | 1 0.50 | 2 3.50 | 1 0.50 | 1 0.50 | 2 3.50 | 1 0.50 | 1 0.50 | 2 3.50 | 1 0.50 | 1 0.50 | 2 3.50 | 1 0.50 | | 16 18.00 |

| | | Task Count / Est Duration (Hours) By Task | | | | | | | | | | | | 2022 | Total |
|--------------------------------|--|---|-------------|-------------|-------------|-------------|------------|-------------|-------------|------------|-------------|-------------|------------|------|---------------|
| | | 2021 | | | | | | | | | | | | Jan | |
| | | Jan | Feb | Mar | Apr | May | Jun | Jul | Aug | Sep | Oct | Nov | Dec | Jan | |
| DH - Desicant Dehumidification | | | 4 | | | | | | | | | | | | 4 0.00 |
| EMT - Emissions Testing Task | | 10 20.00 | 20 40.00 | 10 20.00 | 10 20.00 | 14 28.00 | 9 18.00 | 10 20.00 | 15 30.00 | 9 18.00 | 10 20.00 | 14 28.00 | 9 18.00 | | 140 280.00 |
| 000335 - Hovel_567_Boiler | | 1 0.50 | 2 3.50 | 1 0.50 | 1 0.50 | 2 3.50 | 1 0.50 | 1 0.50 | 2 3.50 | 1 0.50 | 1 0.50 | 2 3.50 | 1 0.50 | | 16 18.00 |

| | | Task Count / Est Duration (Hours) By Discipline | | | | | | | | | | | | 2022 | Total |
|---------------|--|---|----------------|---------------|---------------|---------------|---------------|---------------|---------------|---------------|---------------|---------------|---------------|-----------|-------------------|
| | | 2021 | | | | | | | | | | | | Jan | |
| | | Jan | Feb | Mar | Apr | May | Jun | Jul | Aug | Sep | Oct | Nov | Dec | Jan | |
| No Discipline | | 1 | 3 | 2 | 1 | 1 | 2 | 1 | 1 | 2 | 1 | 1 | 2 | | 18 0.00 |
| CLN | | 1 3.00 | 2 6.00 | 1 3.00 | 1 3.00 | 2 6.00 | 1 3.00 | 1 3.00 | 2 6.00 | 1 3.00 | 1 3.00 | 2 6.00 | 1 3.00 | | 16 48.00 |
| ELEC | | 154 77.00 | 182 91.00 | 158 79.00 | 159 79.50 | 170 85.00 | 162 81.00 | 164 82.00 | 183 91.50 | 156 78.00 | 161 80.50 | 169 84.50 | 160 80.00 | 4 2.00 | 1,982 991.00 |
| ENG | | 93 730.83 | 151 1005.00 | 102 677.67 | 95 731.17 | 135 834.50 | 94 655.33 | 97 742.83 | 143 850.17 | 87 637.67 | 96 739.83 | 131 820.17 | 95 654.33 | 2 6.00 | 1,321 9085.50 |
| SER | | 1 0.50 | 19 7.00 | 1 0.50 | 1 0.50 | 8 3.50 | 1 0.50 | 1 0.50 | 12 5.50 | 1 0.50 | 1 0.50 | 8 3.50 | 1 0.50 | | 55 23.50 |
| Total | | 250 811.33 | 357 1109.00 | 264 760.17 | 257 814.17 | 316 929.00 | 260 739.83 | 264 828.33 | 341 953.17 | 247 719.17 | 260 823.83 | 311 914.17 | 259 737.83 | 6 8.00 | 3,392 10148.00 |

- Print Loading Summaries by Site, Model, Equip., Task, Discipline, Zone...

Advanced Maintenance

6/09/2025 11:14:28AM
Task Requirement List (VM3698)

MK Sample Data 2024

| Task | Level | Posted | Worksheet | Job | Job State | Task Status | Duration |
|---|-------|--------|---------------|--------------|-----------|-------------|-----------|
| 13/02/2020 | | | | | | | 3:00 |
| 14/02/2020 | | | | | | | |
| Equipment: 000502 Powder Fire Extinguisher ABE, S/n: ABE5678 (FAS) | | | | | | | |
| FES Fire Equipment Service (SER) | 1 | Yes | WSH0000000097 | JOBSC1001744 | Open | Pending | Act. 3:00 |
| 16/02/2020 | | | | | | | |
| Equipment: 000188 Hydrant Valve, S/n: HY1234 (HYD) | | | | | | | |
| ET02 Check and Test all electrical wiring and Sensors (ELF) | 1 | Yes | WSH0000000097 | JOBSC1001750 | Open | Pending | Act. 5:00 |
| 17/02/2020 | | | | | | | |
| Equipment: 000178 Bell 222 Helicopter, S/n: BL1234 (HC) | | | | | | | |
| ET02 Check and Test all electrical wiring and Sensors (ELF) | 1 | Yes | WSH0000000097 | JOBSC1001746 | Open | Pending | Act. 5:00 |
| VCHECK Valve Check (ENG) | 1 | Yes | WSH0000000097 | JOBSC1001746 | Open | Pending | Act. 0:00 |
| ET01 Toner Replacement (ENG) | 1 | Yes | WSH0000000097 | JOBSC1001746 | Open | Pending | Act. 6:00 |
| Equipment: 000414 Cat 305D Mini Hydraulic Excavator - Bobcat, S/n: EX5678 (EXCAV) | | | | | | | |
| ET02 Check and Test all electrical wiring and Sensors (ELF) | 2 | Yes | WSH0000000097 | JOBSC1001741 | Open | Pending | Act. 5:00 |
| ET02 Check and Test all electrical wiring and Sensors (ELF) | 2 | Yes | WSH0000000097 | JOBSC1001741 | Open | Pending | Act. 5:00 |
| VCHECK Valve Check (ENG) | 2 | Yes | WSH0000000097 | JOBSC1001741 | Open | Pending | Act. 0:00 |
| VCHECK Valve Check (ENG) | 2 | Yes | WSH0000000097 | JOBSC1001741 | Open | Pending | Act. 0:00 |
| 17/02/2020 | | | | | | | 11:50 |
| 18/02/2020 | | | | | | | |
| Equipment: 000253 Hydraulic Pump System, S/n: FL1234 (HP) | | | | | | | |
| ET02 Check and Test all electrical wiring and Sensors (ELF) | 1 | Yes | WSH0000000097 | JOBSC1001749 | Open | Pending | Act. 5:00 |
| Equipment: 000261 Longhaul Road Truck, S/n: RL1234 (LT) | | | | | | | |
| ET02 Check and Test all electrical wiring and Sensors (ELF) | 1 | Yes | WSH0000000097 | JOBSC1001742 | Open | Pending | Act. 5:00 |
| Equipment: 000263 Anaesthetic Machine, S/n: US1234 (US) | | | | | | | |
| ET02 Check and Test all electrical wiring and Sensors (ELF) | 1 | Yes | WSH0000000097 | JOBSC1001743 | Open | Pending | Act. 5:00 |
| 18/02/2020 | | | | | | | 1:30 |
| 19/02/2020 | | | | | | | |

- Determine Task Requirement lists by period or date range.
- Group by due date, equipment or discipline.

Advanced Maintenance

Period: Feb (12/02/2020 - 18/02/2020)

| Item | Qty | Unit Cost | Unit Price | Total Price | Total Cost |
|--|------|-----------|------------|-------------|------------|
| Task: ET02 - Check and Test all electrical wiring and Sensors | | | | | |
| A1-103/0 - Engine Cat 844H | 1.00 | 36.23 | 128,800.00 | 128,800.00 | 36 |
| A1-310/0 - Compressor Baldor Diesel Genset/ DLC100Kw | 1.00 | 254.44 | 1,750.00 | 1,750.00 | 254 |
| A1-401/0 - Tyres | 1.00 | 6.22 | 350.00 | 350.00 | 6 |
| A1-103/0 - Engine Cat 844H | 1.00 | 36.23 | 128,800.00 | 128,800.00 | 36 |
| A1-310/0 - Compressor Baldor Diesel Genset/ DLC100Kw | 1.00 | 254.44 | 1,750.00 | 1,750.00 | 254 |
| A1-401/0 - Tyres | 1.00 | 6.22 | 350.00 | 350.00 | 6 |
| A1-103/0 - Engine Cat 844H | 1.00 | 36.23 | 128,800.00 | 128,800.00 | 36 |

Period Item Totals

| Item | Total Qty |
|--|-----------|
| A1-103/0 - Engine Cat 844H | 56.0 |
| A1-310/0 - Compressor Baldor Diesel Genset/ DLC100Kw | 56.0 |
| A1-401/0 - Tyres | 56.0 |

Total for Site: 1400- Coastal Electric Company **88,010,300.40** **242,557**

Site Item Totals

| Item | Total Qty |
|--|-----------|
| A1-103/0 - Engine Cat 844H | 1,860.0 |
| A1-310/0 - Compressor Baldor Diesel Genset/ DLC100Kw | 672.0 |
| A1-401/0 - Tyres | 672.0 |

Total for Report **162,164,367.08** **575,238**

Calendar Item Totals

| Item | Total Qty |
|--|-----------|
| A1-103/0 - Engine Cat 844H | 1,508.0 |
| A1-310/0 - Compressor Baldor Diesel Genset/ DLC100Kw | 988.0 |
| A1-401/0 - Tyres | 988.0 |

- Determine Inventory Requirement lists by period or date range.
- Order parts in advance so they available for scheduled jobs.
- Obtain volume pricing discounts.

Advanced Maintenance

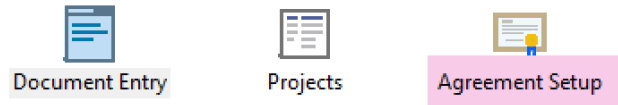

SI71A - V/M Maintenance Setup (Technisoft) - 2024.1

File View Maintenance Help

Print Insert Change Find Properties Delete View Refresh Publish Task Mgr Map

Site and Equipment | 1100 | Loc: All Locations | Bakerville Group

No Filter | Show All Equipment

Site Level Maintenance for Bakerville Group

- Site Maintenance (Level 1) Status: Pending
- Mthly Site Level (Level 1) Status: Pending
- Qtrly Site (Level 2) Status: Pending
- Annual Site Maintenance (Level 1) Status: Pending
- Unspecified Site Location
- Building/Area: Block B
- Building/Area: Block A
- Building/Area: Mine Site A
- Building/Area
- Building/Area: South Face Mountain
- Building/Area: Berth

Details | Loading

Maintenance Entity Properties Active ☒

*** Individual Task ***

Description: Site Maintenance

Level: Level 1 | Cross Level Dep: No Level Dependencies

Term: Tie to Agreement (Cover) | AGR000005000 - Agreement Contract for

Term of Maint. 4 /10/2010 | Until 4 /10/2010

☐ Final Level: Start Maintenance Levels Again

☐ Stop Maintenance after Occurrence

- Maintenance can be linked to Service Level Agreements, Warranty or Meter Agreements.

Advanced Scheduling

- Schedule Maintenance using Calendar based tools
- Find available resources (emp., equip., sub-con) with skills, or in work group, or in area...
- Colour by Agrm., Cust., Job, Job Type, Status, Priority, Zone...

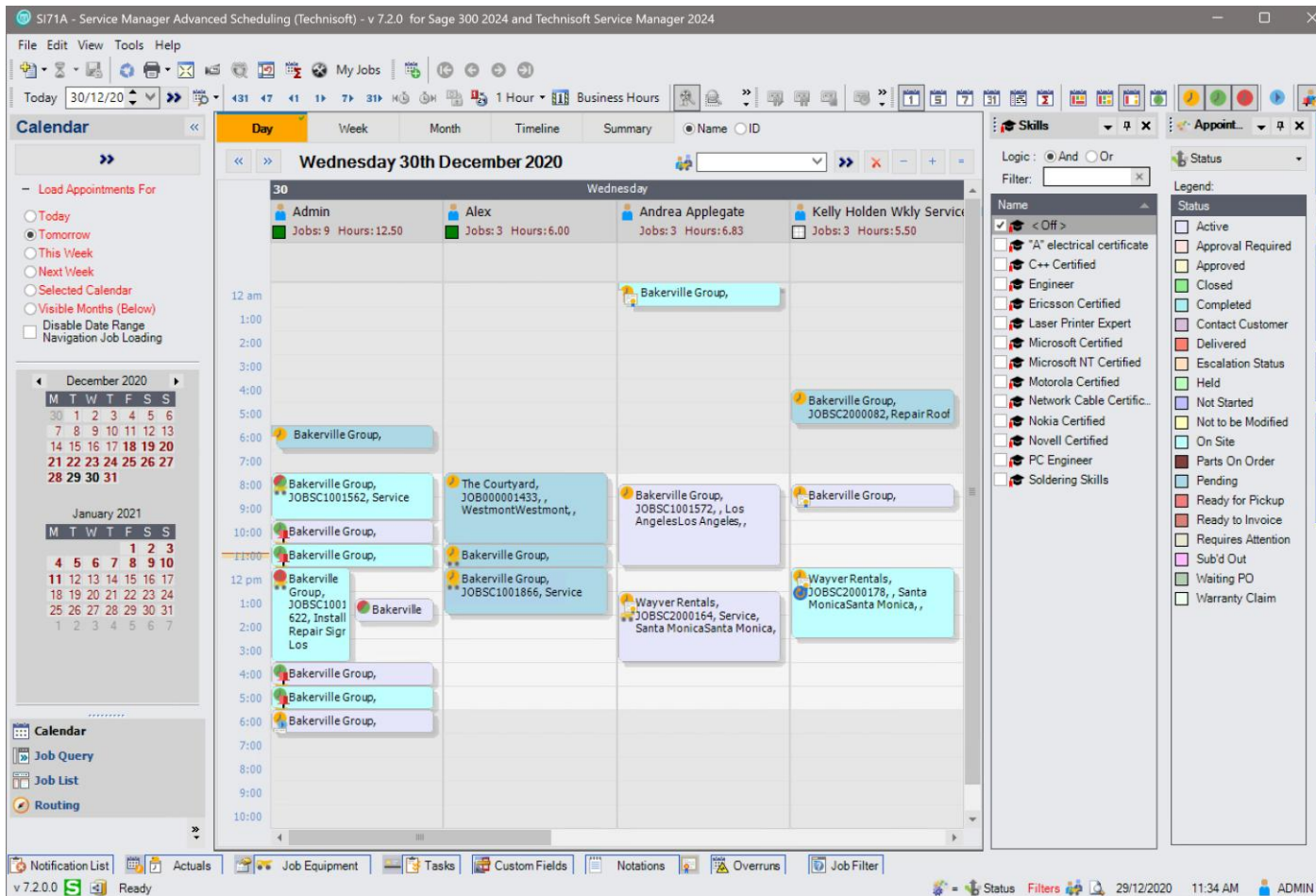

Advanced Scheduling

- Click a job to view equipment on that job.
- Pivot View to Timeline to show resources on left and time at top.
- All the same options are available in any view.

SI71A - Service Manager Advanced Scheduling (Technisoft) - v 7.2.0 for Sage 300 2024 and Technisoft Service Manager 2024

File Edit View Tools Help

Today 30/12/20 1 Hour Business Hours

Calendar

Load Appointments For

Today
Tomorrow
This Week
Next Week
Selected Calendar
Visible Months (Below)
Disable Date Range
Navigation Job Loading

December 2020

M T W T F S S

30 1 2 3 4 5 6
7 8 9 10 11 12 13
14 15 16 17 18 19 20
21 22 23 24 25 26 27
28 29 30 31 1 2 3
4 5 6 7 8 9 10

Calendar
Job Query
Job List
Routing

Job Equipment

Equipment Type Equipment Number Internal Model Code Parent Model Code Model Description Reported Problem (250 Chars Max) Manufacturer Code Active Date Installed Warrant

Equipment 000481 000090 Valmet Wind Turbine Gearbox Valmet True 11/12/2020

Equipment on Job

7:00 AM - 8:59 PM Wednesday 30th December 2020

2020
December
28 - 03
30

7 AM 8 AM 9 AM 10 AM 11 AM 12 PM 1 PM 2 PM 3 PM 4 PM 5 PM 6 PM 7 PM 8 PM

Admin
Alex
Andrea Applegate
Kelly Holden Wkly Service Manager
Dean Stockwell
Dr Jones
Malcolm Kenny
Mark Williamson (Sub Contractor)
Ultrasound Operator X
XRay Machine Operator Y

Bakerville Group, JOBSC1001622, Install R
The Courtyard, JOB000001433
Bakerville Group, JOBSC1001572
Wayver Rentals, JOBSC20001
Wayver Rentals, JOBSC2000163, Service Cat
Dean Stockwell
Appt ID : 4788 Due for Retrieval
6:00 AM 28/12/2020
6:30 AM 29/12/2020
Job JOBSC1001431 Maintenance Worksheet WSH000000091 for 2020/5
Agreement Plan Platinum
Phase 1 : Maintenance Pipeline Gas Blowdown Syste (P07) >>> Pending
Equipment (Equipment) 000415 - Caterpillar D6D Crawler Tractor (S/N AC123456789)
Site Name ABC Pty Ltd
Site ID 1100
Document Number JOBSC1001431
Description Maintenance Worksheet WSH000000091 for 2020/5
Agreement Number
Status Name Active
Priority 3
Document Reference
Contact Name Rosie Mason
Contact Phone 2555455572
Contact Mobile 0145579955
Acknowledgement Comment

Drag to
Calendar to
Schedule.

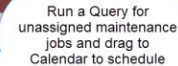

Advanced Scheduling

SI71A - Service Manager Advanced Scheduling (Technisoft) - v 7.2.0 for Sage 300 2024 and Technisoft Service Manager 2024

File Edit View Tools Help

Today 0/12/2020 431 47 41 1 7 31 H H 1 Hour Business Hours

Calendar

Load Appointments For

☐ Today
☐ Tomorrow
☐ This Week
☐ Next Week
☒ Selected Calendar
☐ Visible Months (Below)
☐ Disable Date Range
☐ Navigation Job Loading

December 2020

| | | | | | | |
|----|----|----|----|----|----|----|
| M | T | W | T | F | S | S |
| 30 | 1 | 2 | 3 | 4 | 5 | 6 |
| 7 | 8 | 9 | 10 | 11 | 12 | 13 |
| 14 | 15 | 16 | 17 | 18 | 19 | 20 |
| 21 | 22 | 23 | 24 | 25 | 26 | 27 |
| 28 | 29 | 30 | 31 | | | |

January 2021

| | | | | | | |
|----|----|----|----|----|----|----|
| M | T | W | T | F | S | S |
| | | | | 1 | 2 | 3 |
| 4 | 5 | 6 | 7 | 8 | 9 | 10 |
| 11 | 12 | 13 | 14 | 15 | 16 | 17 |
| 18 | 19 | 20 | 21 | 22 | 23 | 24 |
| 25 | 26 | 27 | 28 | 29 | 30 | 31 |
| 1 | 2 | 3 | 4 | 5 | 6 | 7 |

Day Week Month Timeline **Summary** Name ID

29th December 2020 - 8th January 2021

Search

From 29/12/2020 To 8/01/2021

List By: ☐ Date ☒ Resource

Data: ☐ Estimates ☐ Actuals ☐ Labor Billing

Values: ☐ Record Count ☒ Total Hours ☐ Utilization

Types: ☒ Employees ☒ Equipment ☒ Contractors

29th December 2020 - 8th January 2021

| Item # | Resource | Totals | 29/12/2020 | 30/12/2020 | 31/12/2020 | 1/01/2021 | 2/01/2021 | 3/01/2021 | 4/01/2021 | 5/01/2021 | 6/01/2021 | 7/01/2021 | 8/01/2021 |
|--------|-----------------------------------|--------|------------|------------|------------|-----------|-----------|-----------|-----------|-----------|-----------|-----------|-----------|
| Totals | | 720.50 | 130.33 | 64.83 | 60.67 | 58.00 | 50.00 | 48.00 | 48.00 | 64.00 | 64.00 | 72.00 | 60.67 |
| 1 | Admin | 129.67 | 24.00 | 12.50 | 5.00 | 4.00 | 1.50 | | | 22.00 | 24.00 | 24.00 | 12.67 |
| 2 | Alex | 6.00 | | 6.00 | | | | | | | | | |
| 3 | Andrea Applegate | 23.83 | 11.33 | 6.83 | 5.67 | | | | | | | | |
| 4 | Kelly Holden Wkly Service Manager | 22.17 | 10.17 | 5.50 | 4.00 | 2.00 | 0.50 | | | | | | |
| 5 | Dean Stockwell | 43.33 | 31.00 | 6.00 | 5.83 | 0.50 | | | | | | | |
| 6 | Dr Jones | 143.67 | 12.00 | 2.00 | 14.17 | 25.50 | 24.00 | 24.00 | 24.00 | 18.00 | | | |
| 7 | Malcolm Kenny | 8.33 | | | | | | | | | | | |
| 8 | Mark Williamson (Sub Contractor) | 270.50 | 30.50 | 24.00 | 24.00 | 24.00 | 24.00 | 24.00 | 24.00 | 24.00 | 24.00 | 24.00 | 24.00 |
| 9 | Ultrasound Operator X | 64.00 | | | | | | | | | 16.00 | 24.00 | 24.00 |
| 10 | XRay Machine Operator Y | 9.00 | 3.00 | 2.00 | 2.00 | 2.00 | | | | | | | |

- Use the Summary view to determine resource “Loading/Utilization”
- Find a day that is under utilized and schedule at that time.

Advanced Scheduling

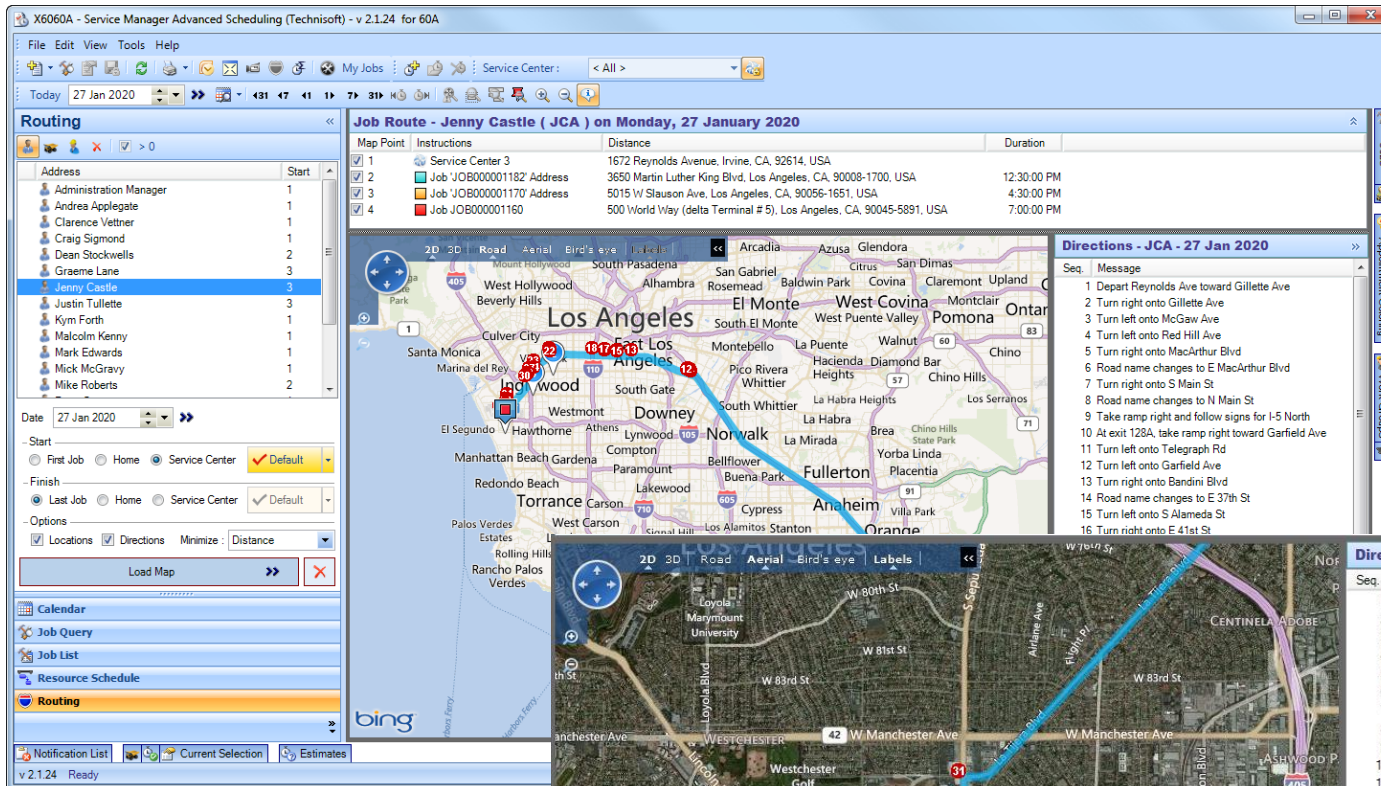

Job Route - Jenny Castle (JCA) on Monday, 27 January 2020

| Map Point | Instructions | Distance | Duration |
|-----------|----------------------------|--|-------------|
| 1 | Service Center 3 | 1672 Reynolds Avenue, Irvine, CA, 92614, USA | |
| 2 | Job 'JOB000001182' Address | 3650 Martin Luther King Blvd, Los Angeles, CA, 90008-1700, USA | 12:30:00 PM |
| 3 | Job 'JOB000001170' Address | 5015 W Slauson Ave, Los Angeles, CA, 90056-1651, USA | 4:30:00 PM |
| 4 | Job 'JOB000001160' Address | 500 World Way (delta Terminal # 5), Los Angeles, CA, 90045-5891, USA | 7:00:00 PM |

- Plan Routes
- Reschedule a job
- Print Maps
- Print Directions
- Different views, 2D/3D, Aerial, Road, Bird's Eye

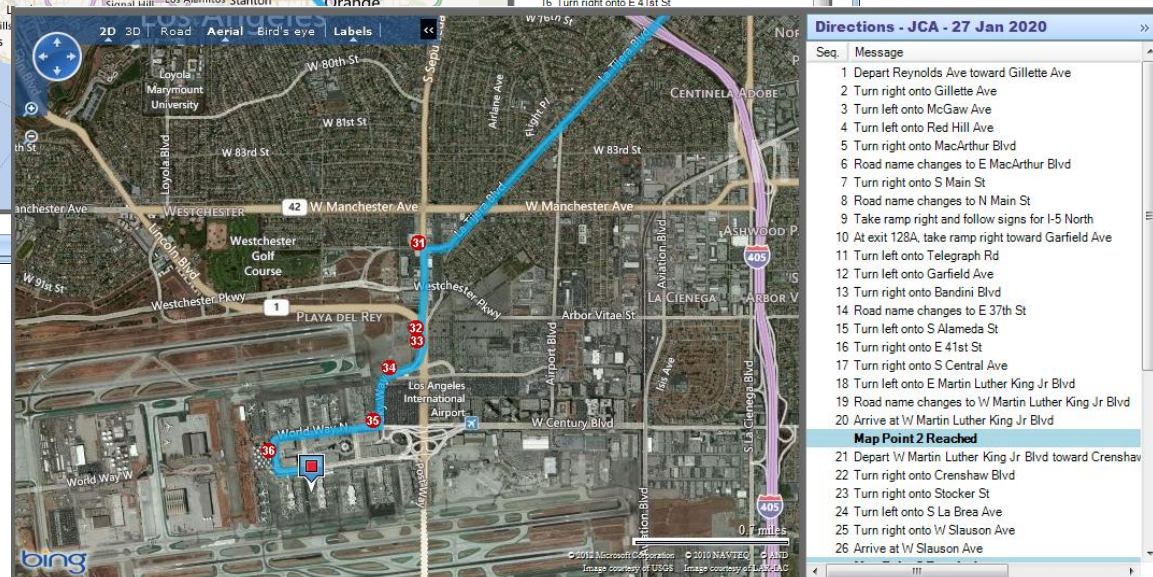

Directions - JCA - 27 Jan 2020

| Seq. | Message |
|----------------------------|---|
| 1 | Depart Reynolds Ave toward Gillette Ave |
| 2 | Turn right onto Gillette Ave |
| 3 | Turn left onto McGaw Ave |
| 4 | Turn left onto Red Hill Ave |
| 5 | Turn right onto MacArthur Blvd |
| 6 | Road name changes to E MacArthur Blvd |
| 7 | Turn right onto S Main St |
| 8 | Road name changes to N Main St |
| 9 | Take ramp right and follow signs for I-5 North |
| 10 | At exit 128A, take ramp right toward Garfield Ave |
| 11 | Turn left onto Telegraph Rd |
| 12 | Turn left onto Garfield Ave |
| 13 | Turn right onto Bandini Blvd |
| 14 | Road name changes to E 37th St |
| 15 | Turn left onto S Alameda St |
| 16 | Turn right onto E 41st St |
| 17 | Turn right onto S Central Ave |
| 18 | Turn left onto E Martin Luther King Jr Blvd |
| 19 | Road name changes to W Martin Luther King Jr Blvd |
| 20 | Arrive at W Martin Luther King Jr Blvd |
| Map Point 2 Reached | |
| 21 | Depart W Martin Luther King Jr Blvd toward Crenshaw |
| 22 | Turn right onto Crenshaw Blvd |
| 23 | Turn right onto Stocker St |
| 24 | Turn left onto S La Brea Ave |
| 25 | Turn right onto W Slauson Ave |
| 26 | Arrive at W Slauson Ave |

Advanced Scheduling

300

Session Date: Dec 29, 2020 Administrator MK Sample Data 2024

V/M Management : Advanced Schedu... Time Entry Grid Time Manager Returns And Refur... Workshop Entry Item Location Det...

V/M Advanced Scheduling

Today Tue 29 Dec 2020

| | Admin Jobs : 21 Hours : 24.00 | Alex Jobs : 0 Hours : 0.00 | Andrea Applegate Jobs : 9 Hours : 11.33 | Kelly Holden Wkly Se Jobs : 7 Hours : 10.17 |
|----------|---|-------------------------------|---|--|
| all day | | | | |
| 12:00 AM | | | | |
| 1:00 AM | | | | |
| 2:00 AM | JOB000001012 1100-Bargain Mart - San Diego, Computer Repairs, USA, Be there in 10., Zone: 'NE' | | JOBSC1001614 1100-Bakerville Mine, Plastic Injection Moulding, United States, Tuesday, 29 December | |
| 3:00 AM | | | | |
| 4:00 AM | | | | |
| 5:00 AM | JOBSC1001406 1100-ABC Pty Ltd | | JOBSC1001816 1100-Bakerville Group | |
| 6:00 AM | JOBSC1001822 1100-Bakerville Group | | JOBSC1001331 1100-ABC Pty Ltd, Snow Plow Service, United States, Zone: 'NE' | |
| 7:00 AM | JOBSC10015 | | JOBSC1001554 1100-Bakerville Mine | |
| 8:00 AM | | | | |
| 9:00 AM | JOB0000001026 | | | JOBSC1000707 1100-Bargain Mart San |

Filters / Actions

Color By Document Status Column Width Very Small Time Slot 30 Minutes

Query Display Options Filters Information

Created Queries

Unassigned Jobs (Favorite)

Query Actions

New Edit Rename Delete Favorite Refresh

Drag a column header and drop it here to group by that column Enter a filter to see

| Site Number | Document Number | Site Name |
|-------------|-----------------|------------------|
| 1100 | JOBSC1000702 | Bargain Mart San |
| 1100 | JOBSC1000703 | Bargain Mart San |
| 1100 | JOBSC1000714 | Bargain Mart San |
| 1100 | JOBSC1000718 | Bargain Mart San |
| 1100 | JOBSC1000719 | Bargain Mart San |

Job Tree

Job JOBSC1001406 Filter

- Header:JT3-Marine Service/Build 2 Lines (1 Postings)
 - Notation:ADMIN Post:Never Follow Up(No) on 9/06/2023
- Site 1100 : Bakerville Group
 - Phase:P07-Service Marine Engine Build (Pending)
 - Assigned Resources
 - Equipment - 000705/, Power Catamaran, Lightwave, 45p Power C
 - Notation:ADMIN Post:Never Follow Up(No) on 28/12/2020
 - Task Billing:Valve Check 1 Lines (Standard Lines)
 - Task Billing:Oil Change 1 Lines (Standard Lines)

Refresh Clear Options

- Complete all the same Scheduling functions, edit Job information directly, complete Tasks, Add Parts, Labour, PO's, manage equipment - All in Web Screens.

Field Portal

Back
Weekly Schedule

Wednesday 30/12/2020
Directions

JOBSC2000142 6:00
1 / Pending
Bargain Mart San Diego
2820 Wabash Road, Los Angeles 90033-2605
JT3 -
Phase: P07 -
Dispatched

JOBSC1001562 8:00 / 3 A
1 / On Site
Bakerville Mine
2820 Wabash Road, Los Angeles 90033-2605
JT3 - Service Philips Medical Ultrasound CR5677 Scanner
Phase: P07 - Service Philips Medical Ultrasound CR5677 Scanner
Assignee Ac

JOBSC1001853 10:00 / 2 A
1 / Active
Bakerville Group
2820 Wabash Road, Los Angeles 90033-2605
JT3 - Pump/Compressor Service
Phase: P07 - Service Maintenance - Pump
Assignee Ac

JOBSC1001864 11:00 / 1 A
1 / On Site
Bakerville Group
2820 Wabash Road, Los Angeles 90033-2605
JT3 - Anaesthetic Machine Service
Phase: P07 - Service
Assignee Ac

JOBSC1001622 12:00
1 / On Site
Bakerville Mine
2820 Wabash Road, Los Angeles 90033-2605
JT3 - Install Repair Sign
Phase: P07 - Service/Install GO-TV_sign
Assignee Ac

JOBSC1001679 1:19
1 / Active
Bakerville Mine
2820 Wabash Road, Los Angeles 90033-2605
JT3 - Test Credit Notes FP
Phase: -
Assignee Ac

Previous 28/12/2020 Next

Back
Job Details
Home

Warning

Job: JOBSC1001562

Service Philips Medical Ultrasound CR5677 Scanner

Type: JT3 - Service/Install
Work Location: On Site
Priority/Status: 1 / On Site
Reference: PO1234
Entered Date: 29/06/2020 2:34 PM (183 days ago)
Entered By: Admin
Manager: Admin
Signed: 30/12/2020

Site: 1100 - Bakerville Mine

2820 Wabash Road,
Los Angeles, 90033-2605, CA

Bill To: ABC Pty Ltd
Contact:
Site Phone: 45478889999
Site Email: bmart@bmart.com

Equipment: 000263 - Anaesthetic Machine (P07 - Service Philips Medical Ultrasound CR5677 Scanner)

Phase: P07 - Service Philips Medical Ultrasound CR5677 Scanner
Manufacturer: Aeomed
Model: 8700a
Model Group: Anaesthetic Machines
Serial Number: US1234
Warranty: 646 Days Remaining
Install Date: 6/10/2009
Asset Number: B11
Location: Building/Area: Block B, Department: Emergency, Floor: Grd, Room: 1A

Hist. Properties Edit Meter Fields Set Lat/Long

Tasks

ET02 - Check and Test all electrical wiring and Sensors
Complete - Passed

Appointments

Wed 30/12/2020 8:00 AM - 10:00 AM, ADMIN
Scheduled: 2 hours
Actual: 1 hour 51 minutes, 3 Actual(s)
Service: Labor - LABOUR

Details Resched. Labor Items / Services Note Rec.

Equipment Job Notes

Sign Off Add Equip. New Equip. Tree Reports Invoice

- Support for iOS, Android, Windows.
- Update jobs, tasks, parts, labor, record time.
- Change status or priority, add notes, photos, attachments.
- Look up Equip. History.
- Get Map directions, send email, use Dialer.
- Print Reports, Invoice
- Updating is live in Advanced Scheduling.

Printing



MK Sample Data 2024
123 Sample Company Plaza
Any City, Any Province, 12345
USA
Phone: (123) 456-7890
Fax: (123) 456-7891
Web Site: <http://www.samplewebsite.com>

WORK ORDER / JOB CARD

| | |
|-----------------|--------------|
| Page | 1/4 |
| Date | 6/09/2025 |
| CRMID | |
| Document Number | JOBSC1001862 |

Assigned Employee: ADMIN Admin

Site

1100
Bakerville Group
2820 Wabash Road
Los Angeles, CA, 90033-2605
United States
Rosie Mason (256) 546-9872
rosie@bmat.com

Bill To

1100
ABC Pty Ltd 2
2820 Wabash Road
Los Angeles, CA, 90033-2605
USA

Job Details

Description:

Type: JT3

Status: Active

Priority: 1

Reference:

Site Level Agreement: AGR000005000 Agreement Contract for Preventative Maintenance, Cover from 1/01/2008 to 31/12/2020

Date Entered: 29/12/2020 5:32:00PM by ADMIN

Manager:

Work Location: On Site

Service Center: 1

Document Custom Fields (D01)

Entered by Date 29/12/2020
Start Date 29/12/2020
Required by date 29/12/2020
Well Identifier #
Linked Job Number
Job Manager is
Does Job have insurance? No

Site Equipment Details

000775 - Anaesthetic Machine

Manufacturer: Aeomed

Model: 8700a

Serial Number: AM8700

Released: 6/10/2009

Installed: 29/12/2020

End of Life: 29/12/2025

Warranty: From 29/12/2020 Until 28/12/2021, 364 days to Expiry

Equipment Custom Fields (ANAES)

O2 flush 35 to ~ 75l/min
Volume of CO2 Absorber 1.5Lt
LCD Display 12" No
Monitor Total Gas Volume Yes
Graph Display P-T, F-T waveforms
Electronic Monitoring O2, N2, Air Yes

Equipment Task Details

Task: ET02 Check and Test all electrical wiring and Sensors

Completion Due: 29/12/2020 12:05:58PM

Activity

- ☐ Test Add with Drill Button.
- ☐ Is wiring loom damaged?
- ☐ Has there been signs of water damage?
- ☐ Voltage Reading
- ☐ Check power switched back on.
- ☐ Check casing for damage.

Discipline: ELEC

Shutdown: 45 Minutes, Replace the battery

Details

True / False
No sign

V

- Print or email an Employees Work Order's for the day.
- Include Task Lists.
- Forms can be fully customized using Crystal Reports.

Printing

8/08/2012 10:11:46AM

VM Time Manager Listing (VM2310)

Sample Service Company Inc.

Page 1 of 1

Include Job Details: Yes

Include Time Actuals: No

Include Notations: No

Job

| Number | Site | Job Description | Start | End | Dur. | Dist. | 01 | 02 | 03 | 04 | 05 | 06 | 07 | 08 | 09 | 10 | 11 | 12 | 13 | 14 | 15 | 16 | 17 | 18 | 19 | 20 | 21 | 22 | 23 |
|---|-------------------------------------|----------------------------------|-------------|-------|------|-------|----|----|----|----|----|----|----|----|----|----|----|----|----|----|----|----|----|----|----|----|----|----|----|
| Employee ADMIN - Administration Manager | | | | | | | | | | | | | | | | | | | | | | | | | | | | | |
| 14/12/2020 | | | | | | | | | | | | | | | | | | | | | | | | | | | | | |
| JOBSC2000093 | 1100 Bargain Mart San Diego | | 6:31 | 9:00 | 2:29 | 0 | | | | | | | | | | | | | | | | | | | | | | | |
| <u>Job Details</u> | | | | | | | | | | | | | | | | | | | | | | | | | | | | | |
| Type: | JT3 Service Swimming Pool Equipment | 2820 Wabash Road | Los Angeles | | | | | | | | | | | | | | | | | | | | | | | | | | |
| Priority: | 1 | CA 90033-2605 USA | | | | | | | | | | | | | | | | | | | | | | | | | | | |
| Status: | Pending | Rosie Mason (Manager Operations) | | | | | | | | | | | | | | | | | | | | | | | | | | | |
| Entered: | 12/12/2020 6:01:09PM ADMIN | P:2565469872 M:0145879895 | | | | | | | | | | | | | | | | | | | | | | | | | | | |
| JOBSC2000094 | 1100 Bargain Mart San Diego | | 11:01 | 13:00 | 1:59 | 0 | | | | | | | | | | | | | | | | | | | | | | | |
| <u>Job Details</u> | | | | | | | | | | | | | | | | | | | | | | | | | | | | | |
| Type: | JT3 Service Swimming Pool Equipment | 2820 Wabash Road | Los Angeles | | | | | | | | | | | | | | | | | | | | | | | | | | |
| Priority: | 1 | CA 90033-2605 USA | | | | | | | | | | | | | | | | | | | | | | | | | | | |
| Status: | Pending | Rosie Mason (Manager Operations) | | | | | | | | | | | | | | | | | | | | | | | | | | | |
| Entered: | 12/12/2020 6:08:10PM ADMIN | P:2565469872 M:0145879895 | | | | | | | | | | | | | | | | | | | | | | | | | | | |
| JOBSC2000100 | 1100 Bargain Mart San Diego | | 14:00 | 19:00 | 5:00 | 0 | | | | | | | | | | | | | | | | | | | | | | | |
| <u>Job Details</u> | | | | | | | | | | | | | | | | | | | | | | | | | | | | | |
| Type: | JT3 Service Swimming Pool Equipment | 2820 Wabash Road | Los Angeles | | | | | | | | | | | | | | | | | | | | | | | | | | |
| Priority: | 3 | CA 90033-2605 USA | | | | | | | | | | | | | | | | | | | | | | | | | | | |
| Status: | Pending | Rosie Mason (Manager Operations) | | | | | | | | | | | | | | | | | | | | | | | | | | | |
| Entered: | 12/12/2020 6:33:49PM ADMIN | P:2565469872 M:0145879895 | | | | | | | | | | | | | | | | | | | | | | | | | | | |
| Total Duration for 14/12/2020: 9:28 | | | | | | | | | | | | | | | | | | | | | | | | | | | | | |
| Total Duration for 1 days, ADMIN: 9:28 | | | | | | | | | | | | | | | | | | | | | | | | | | | | | |
| Average time per day: 9:28 | | | | | | | | | | | | | | | | | | | | | | | | | | | | | |
| Report Total Duration for period 14/12/2020 to 14/12/2020, 1 days: 9:28 | | | | | | | | | | | | | | | | | | | | | | | | | | | | | |
| Report average time per day: 9:28 | | | | | | | | | | | | | | | | | | | | | | | | | | | | | |

- Print Daily Appointment Listing.
- Add or remove additional details as required.
- Plot timeline so employee can see when they are scheduled to be on site.

Service Manager

Thankyou